

# Patient report

Bio-Rad                      DATE: 02/12/2019  
D-10                         TIME: 04:34 AM  
S/N: #DJ4I016123        Software version: 4.20-2  
Sample ID:                 10151319  
Injection date             02/12/2019 04:09 AM  
Injection #: 29             Method: HbA1c  
Rack #: ---                 Rack position: 1

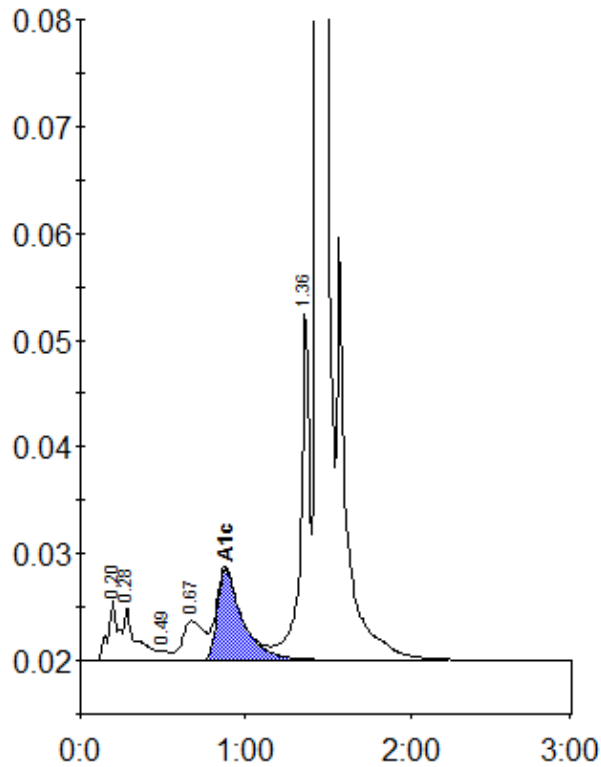

Peak table - ID: 10151319

| Peak        | R.time | Height  | Area    | Area % |
|-------------|--------|---------|---------|--------|
| A1a         | 0.20   | 5687    | 24859   | 1.2    |
| A1b         | 0.28   | 4977    | 24677   | 1.2    |
| F           | 0.49   | 941     | 4345    | 0.2    |
| LA1c/CHb-1  | 0.67   | 3715    | 34207   | 1.6    |
| A1c         | 0.88   | 8577    | 90212   | 6.0    |
| P3          | 1.36   | 33162   | 124091  | 5.8    |
| A0          | 1.44   | 626557  | 1836238 | 85.9   |
| Total Area: |        | 2138630 |         |        |

|                |     |
|----------------|-----|
| Concentration: | %   |
| A1c            | 6.0 |